

A/24209/149/97

Planning Permit No. **APPROVED**
 SUBJECT TO THE CONDITIONS IN THIS OFFICE LETTER.
 No. A/15618/97 Date 7-4-97
 FOR MEMBER SECRETARY
 MADRAS METROPOLITAN
 DEVELOPMENT AUTHORITY
 MADRAS - 600 008.

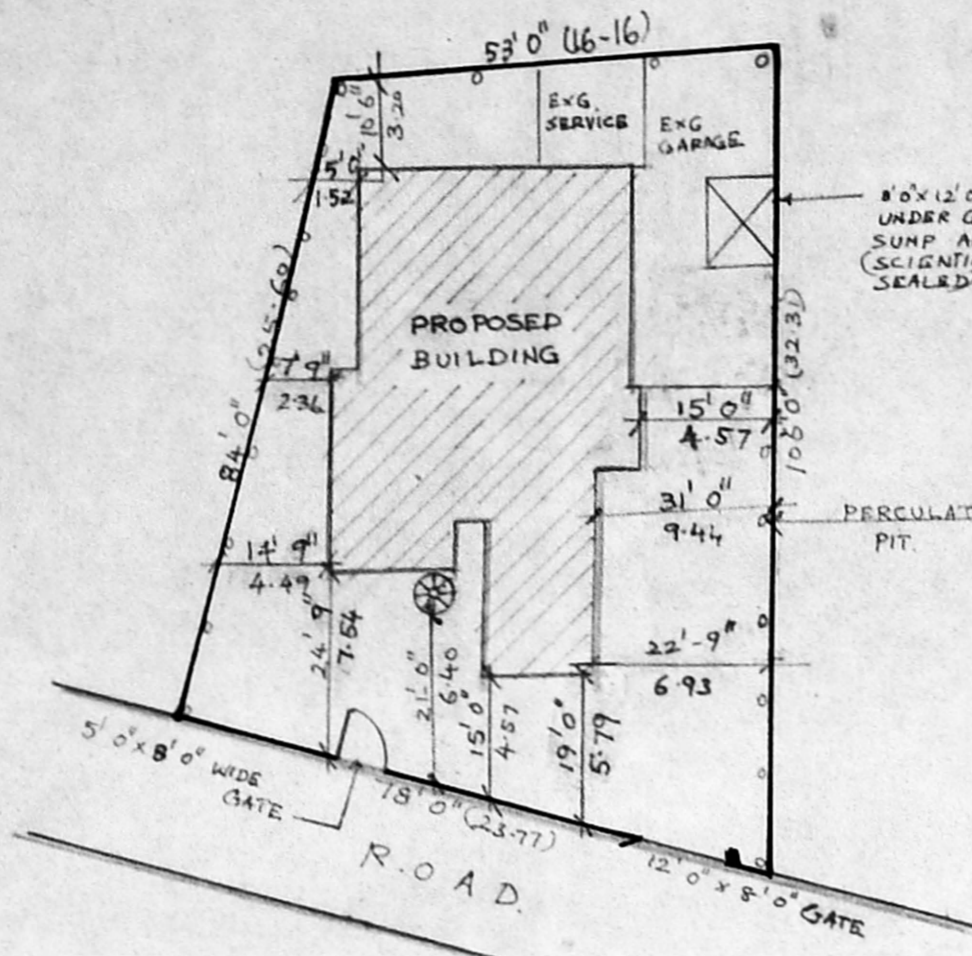

SITE PLAN
SCALE: 1:24-0

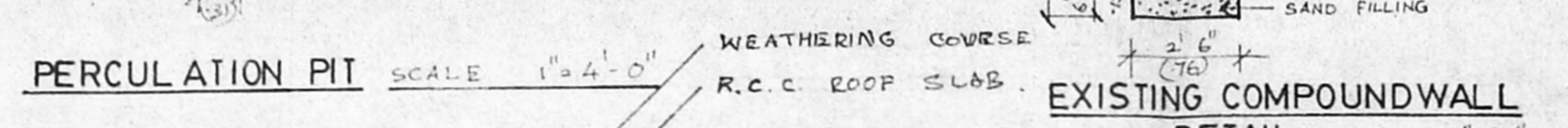

EXISTING COMPOUND WALL
DETAIL SCALE: 1/4" = 1'-0"

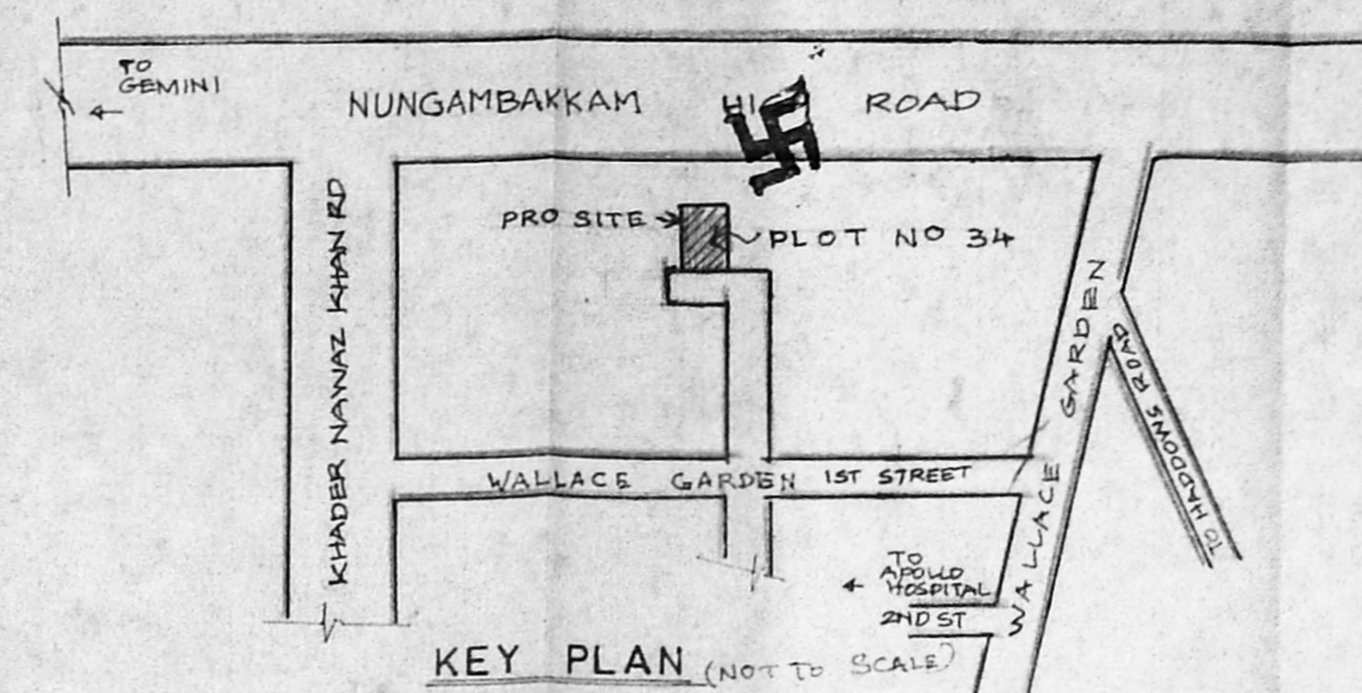

KEY PLAN (NOT TO SCALE)

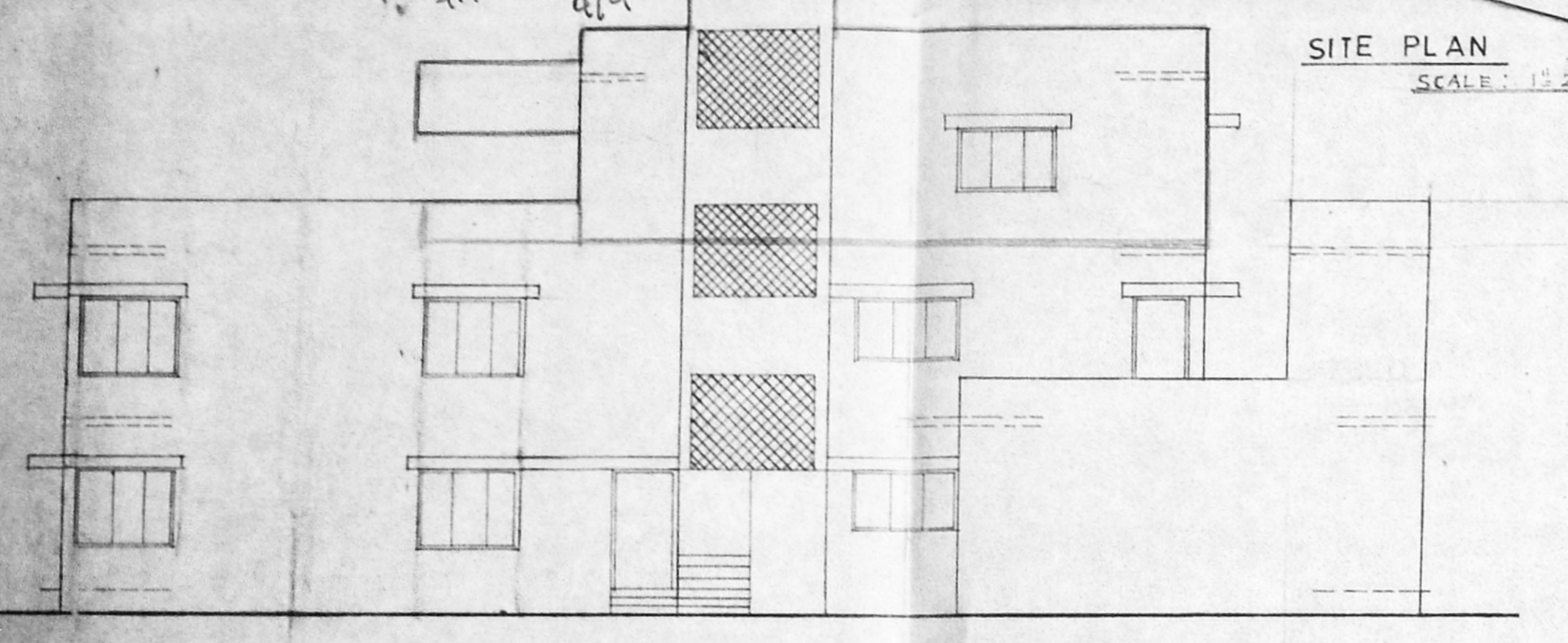

ELEVATION

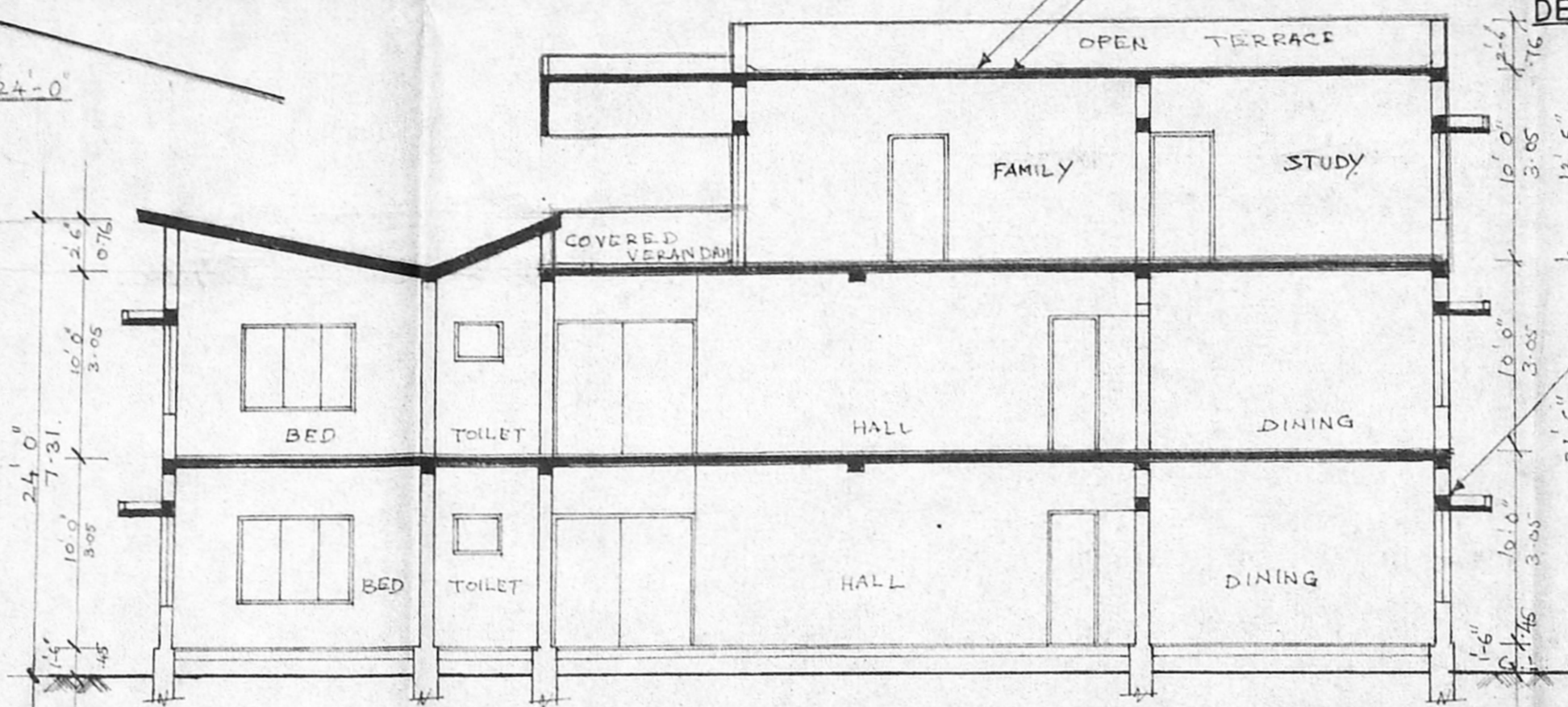

SECTION ON "X-X"

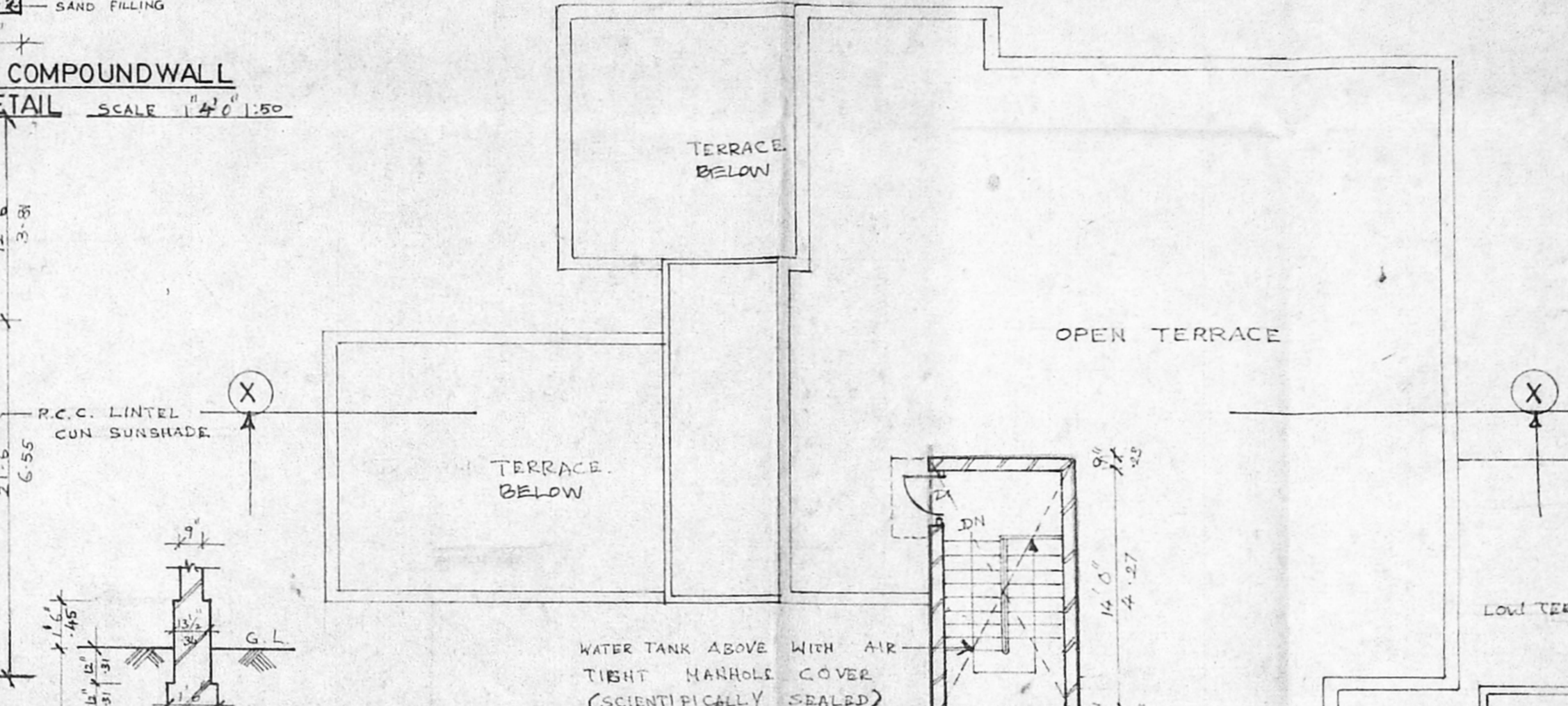

TERRACE FLOOR PLAN (PROPOSED)

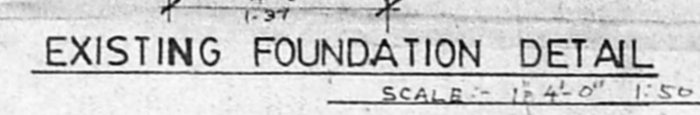

EXISTING FOUNDATION DETAIL
SCALE: 1/4" = 1'-0"

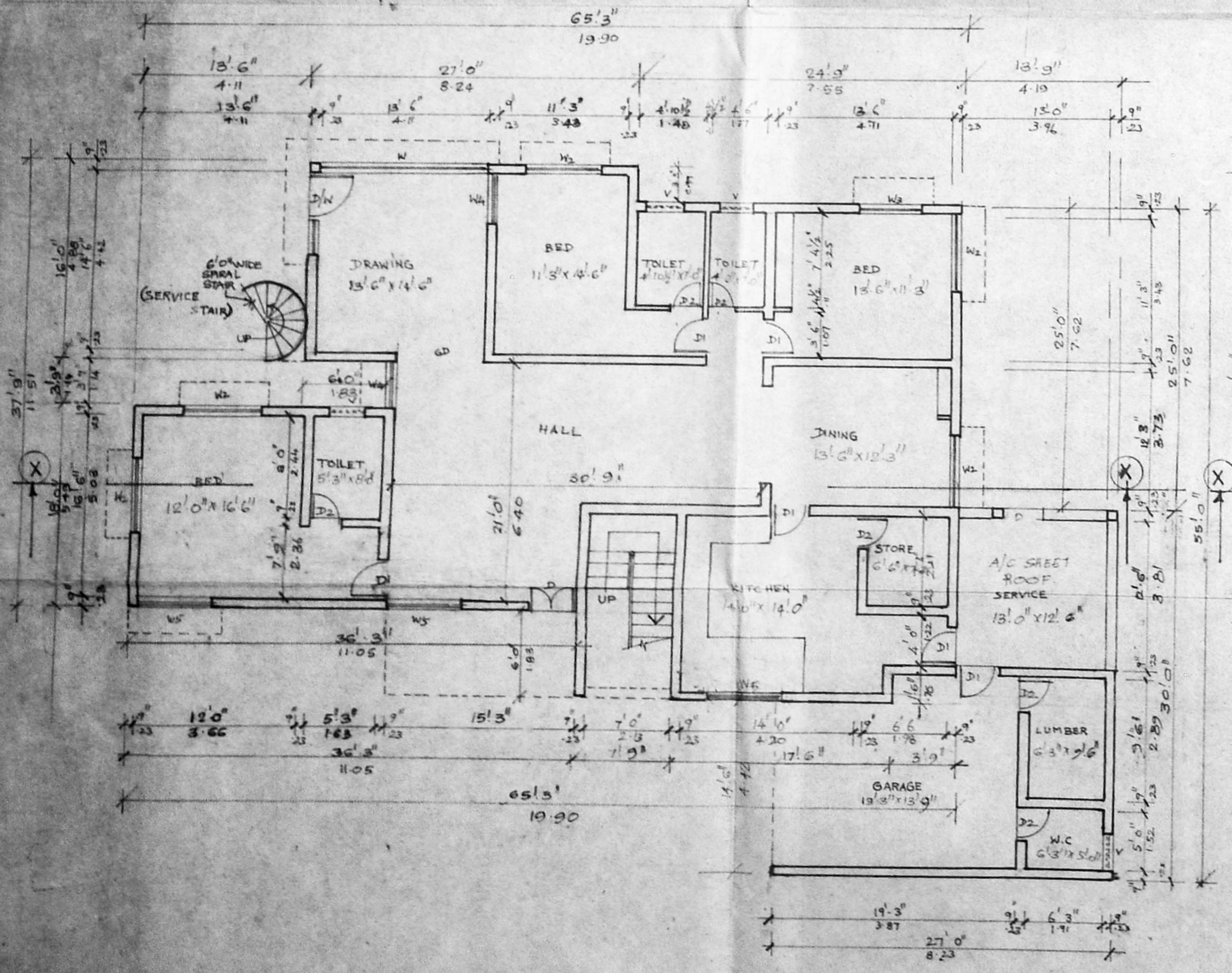

GROUND FLOOR PLAN (EXISTING)

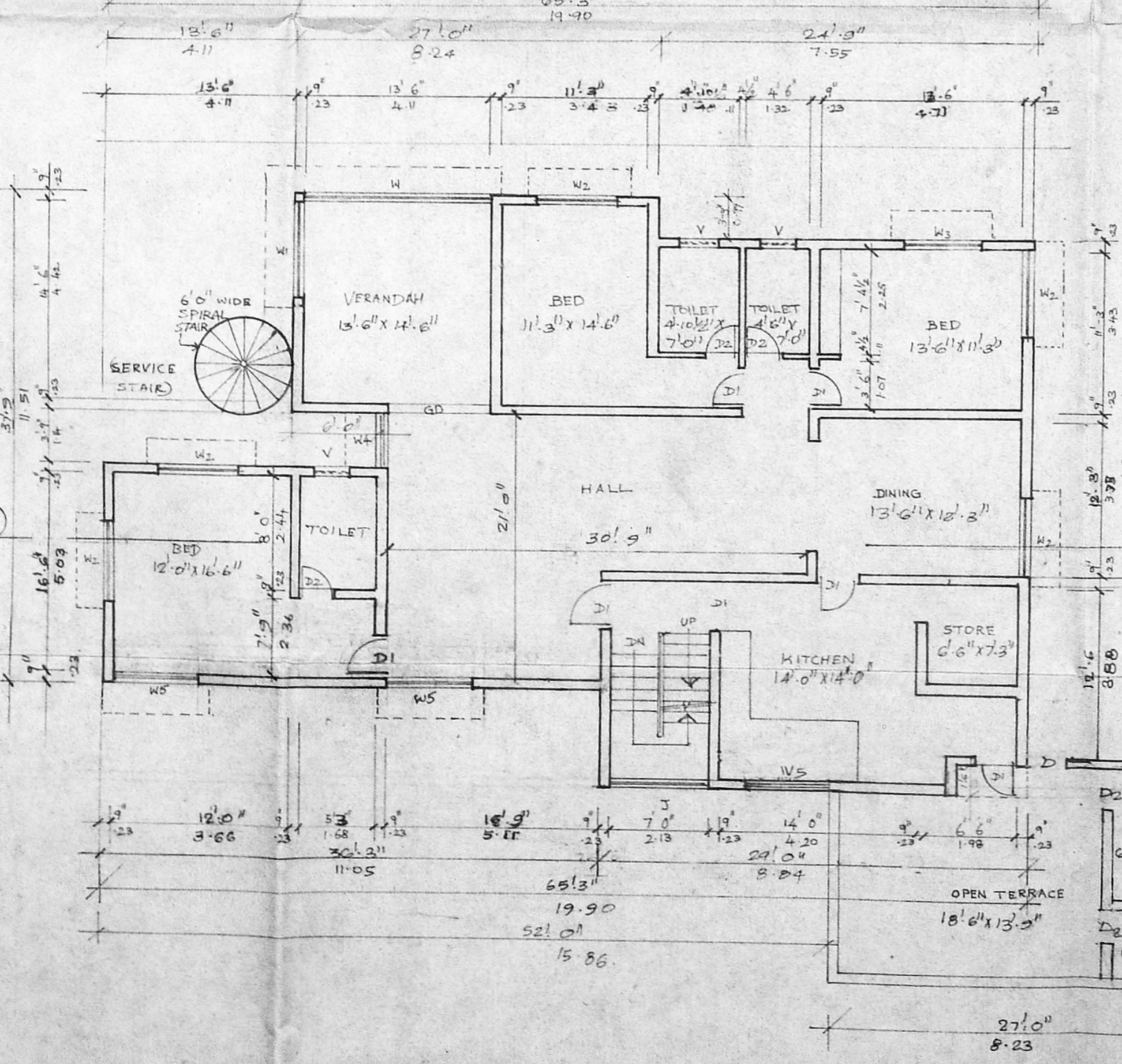

FIRST FLOOR PLAN (EXISTING)

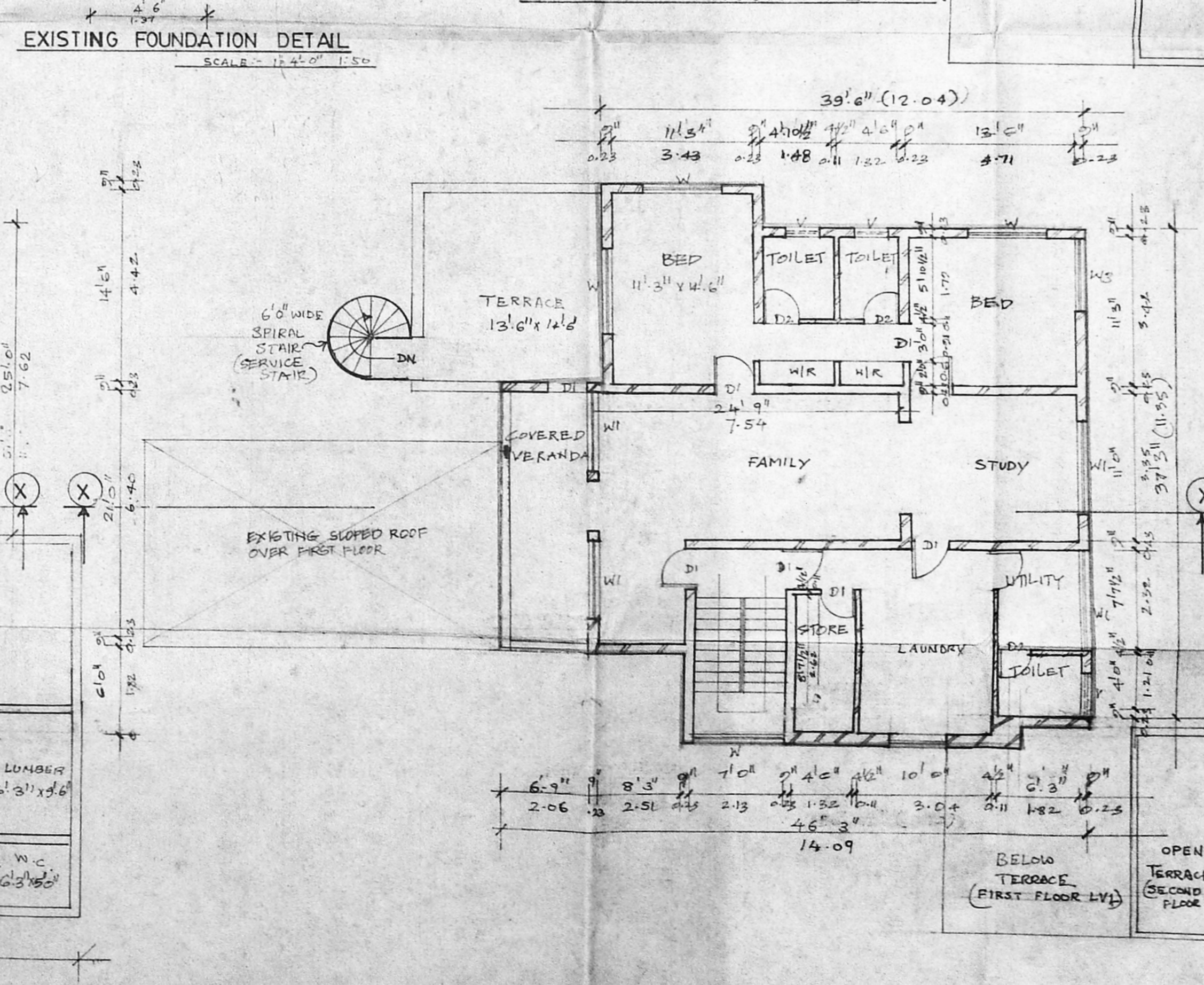

SECOND FLOOR PLAN (PROPOSED)

SCHEDULE OF JOINERIES		
1	6'6" x 7'0" (1.98 x 2.13)	T.W. GLAZED DOOR
2	7'3" x 7'0" (2.21 x 2.13)	" DO
3	4'0" x 7'0" (1.22 x 2.13)	T.W. PANELLED DOOR
4	3'0" x 7'0" (0.91 x 2.13)	" DO "
5	2'6" x 7'0" (0.76 x 2.13)	" DO "
6	1'6" x 4'6" (0.41 x 1.37)	T.W. GLAZED WINDOW
7	7'0" x 4'6" (2.13 x 1.37)	" DO "
8	6'0" x 4'6" (1.83 x 1.37)	" DO "
9	5'0" x 4'6" (1.52 x 1.37)	" DO "
10	3'3" x 4'6" (1.01 x 1.37)	" DO "
11	6'0" x 3'6" (1.83 x 1.07)	" DO "
12	3'0" x 3'6" (0.91 x 1.07)	" DO "
13	2'6" x 2'6" (0.76 x 0.76)	T.W. GLAZED VENTILATOR
14	7'0" x 6'0" (2.13 x 1.83)	JALRY WORK

SPECIFICATIONS	
1	SAND FILLING IN FOUNDATION
2	R.C.C. 1:4:8 IN FOUNDATION
3	R.C.C. WORK IN 1:2:4
4	BRICK WORK IN C.M. 1:5
5	PLASTERING IN C.M. 1:5
6	MOSAIC FLOORING
7	STANDARD WEATHERING COURSE

AREA STATEMENT		
	sq feet	sq mts
PLOT AREA	6085.00	(565.905)
EXISTING		
GROUND FLOOR AREA	2813.00	(261.613)
FIRST FLOOR AREA	2188.00	(203.484)
PROPOSED		
SECOND FLOOR AREA	1598.00	(148.613)
TERRACE FLOOR AREA	132.00	(12.279)
TOTAL AREA	6731.00	625.984
PLOT COVERAGE	46.2%	
F.S.I	1.1	

PROPOSED ADDITIONS AND ALTERATIONS IN EXISTING BUILDING AT DOOR NO. 12 & 13, PLOT NO. 34 IN R.S NO 60/1, 62 & 66/2 WALLACE GARDEN, MADRAS CORPORATION.

REFERENCE	COLOR INDEX
SCALE: 1" = 8' 0" 1:100	EXISTING
DATE:	PROPOSED
DRAWN: K.K.V.	PLOT BOUNDARY
CHECKED:	ROAD

1 Mrs. Rajam P. Nair
 2 Mrs. Rajeswari
 3 Padma Suresh
 K.P. Nair
 OWNER SIGNATURE

RAVI KUMAR NAIR, B.Arch, A.I.A.
 281, KILPAUK GARDEN ROAD, CHENNAI - 600 010
 RAVI KUMAR NAIR B.Arch A.I.A.
 281, KILPAUK GARDEN ROAD, CHENNAI - 600 010
 LICENSED SURVEYOR